

WELCOME TO THE 1957 WOLFPACK

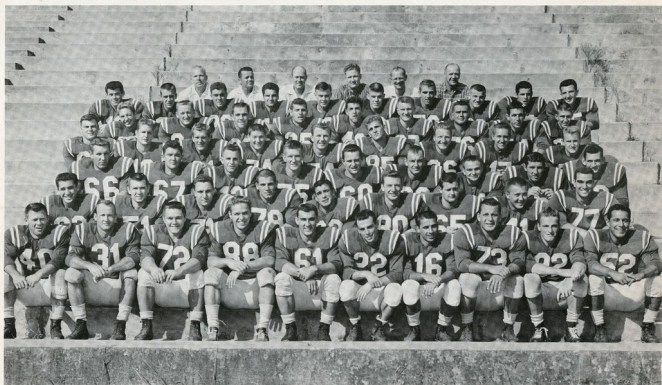

THE WOLFPACK'S 1957 ATLANTIC COAST CONFERENCE
CHAMPIONS RETURN FOR THEIR 10-YEAR REUNION

N. C.



WOLFPACK

RED-WHITE FOOTBALL GAME

2 P. M. MARCH 18, 1967

RIDDICK STADIUM

Price 10c

BENEFIT FELLOWSHIP CHRISTIAN ATHLETES AND BOB SEITZ FUND

The Wolfpack Spring Roster

Name	Pos.	Hgt.	Wt.	Yr.	Age	High/Prep School	Hometown
ALFORD, Mike	WB	5-9	180	Jr.	20	Russell	East Point, Ga.
ALTMAN, Butch	HB	5-10	185	So.	19	Hopewell	Hopewell, Va.
*AMATO, Charles	LB	5-10	210	Sr.	21	Easton	Easton, Pa.
BAILY, Pete	LB	5-10	190	Jr.	21	Baldwin,	Milledgeville, Ga.
*BARCZUK, Tony	HB	6-1	222	Sr.	21	New Utrecht/Fred. Mil.	Brooklyn, N. Y.
BEAM, Charles	E	6-2	182	So.	19	Burns-Polkville	Casar
BIEGA, Lou	C	5-11	190	So.	20	Altiuppa,	Altiuppa, Pa.
BOTSKO, George	E	6-2	185	So.	19	Ambridge	Ambridge, Pa.
BOWERS, Charlie	WE	6-1	205	So.	19	Thomasville	Thomasville
*BROOKSHIRE, Torry	MG	5-10	210	So.	21	Enka	Enka
BULLINGTON, Don	E	6-2	182	So.	18	Brown	Atlanta, Ga.
BUMGARDNER, Don	T	6-0	220	So.	19	West Wilkes	Millers Creek
*BYRD, Dennis	DT	6-4	250	Sr.	21	Lincolnton	Lincolnton
*CAMPELL, Flake	E	6-11	215	Sr.	21	Myers Park	Charlotte
CANADY, Dave	E	6-4	207	So.	19	Ear Heel	Tar Heel
*CAPIANO, Mark	DE	6-2	195	Jr.	21	Neville Island	Neville Island, Pa.
CARPENTER, Ron	DT	6-6	240	So.	19	Thomasville	Thomasville
CARSON, Jim	HB	5-10	160	So.	19	Elkin	Elkin
CATES, Norman	G	5-10	185	Sr.	21	Rome (NY) Acad.	Morehead City
CHAPMAN, Dick	T	6-2	220	Jr.	20	Sanford	Sanford
*COMBS, Fred	CB	5-10	188	Sr.	21	Perquimans	Hertford
COMAN, Jim	S	6-0	170	So.	19	Owen	Swannanoa
COOK, W. B.	DT	6-1	220	So.	19	Gaffney	Gaffney, S. C.
CRAIG, Bill	G	6-11	200	So.	20	Dreher	Columbia, Va.
DIACONT, Steve	LB	6-0	205	Jr.	20	Easton	Easton, Pa.
*DOCKERY, Settle	FB	5-9	210	Jr.	21	Rockingham	Rockingham
*DONALDSON, Don	E	6-1	205	Sr.	22	Tussey Mtn.	Saxton, Pa.
*DONNAN, Jim	QB	6-1	195	So.	20	Williams	Burlington
EVANS, Robby	G	6-1	200	So.	20	Broughton	Raleigh
EWASKY, Bill	MG	5-11	190	So.	20	Steinert	Trenton, N. J.
FOLLWEILER, Bob	DE	6-0	200	So.	20	Allen/Fork Union	Allentown, Pa.
*HALL, Robby	FB	6-2	205	Jr.	20	Plymouth	Plymouth
HAMILTON, Lee Roy	T	6-1	238	So.	20	East Bank	Ohley, W. Va.
HARDIN, Jim	HB	5-11	180	So.	19	Headland	Headland, Va.
HARRELL, Carl	LB	5-11	180	So.	19	Burgaw	Burgaw
HICKS, Allen	Kicker	6-0	190	So.	19	Aycock	Pikeville
HILKA, Mike	LB	6-0	205	So.	19	Montour	McKees Rocks, Pa.
*HOLLAND, Trent	DT	6-1	222	Sr.	22	Clinton	Clinton
HUDSON, Art	DT	6-4	235	So.	20	Camden	Camden, S. C.
IDOL, Dickie	CB	6-0	183	So.	20	E. Forsyth	Kernersville
JOHNSTON, George	FB	6-0	195	So.	20	Asheboro	Asheboro
JONES, Kelly	E	6-1	190	E	19	Surry Central	Dobson
JORDAN, Don	G	6-0	210	So.	18	Tucker	Tucker, Ga.
JOYCE, Mike	E	6-1	170	So.	19	W. Carteret	Newport
KLEBE, Jack	QB	5-11	182	Jr.	20	Bensalem	Cornwell Hgts., Pa.
*LEMMONS, Benny	DE	6-2	215	Jr.	21	Gaffney	Gaffney, S. C.
LEWIS, Wayne	E	6-5	210	So.	19	Aberdeen	Aberdeen
LISK, Jimmy	WB	6-1	180	Jr.	21	Norwood	Norwood
LOFTIN, Jerry	LB	5-11	175	So.	18	Headland	Vicksburg, Miss.
McCLURE, Bill	DE	6-2	210	So.	18	Richmond Acad.	Augusta, Ga.
*McDUFFIE, John	C	6-0	205	Jr.	21	Headland	East Point, Ga.
*McMAHON, Art	DB	6-0	190	Sr.	21	Carteret	Carteret, N. J.
*MARTELL, Harry	E	6-1	210	Sr.	22	Penns Grove	Penns Grove, N. J.
MASON, Leon	HB	5-11	175	Jr.	20	Washington	Washington
*METTS, Carey	C	6-1	220	Jr.	21	Page	Greensboro
MILLER, Jerry	DE	6-2	196	So.	18	Reynolds	Asheboro
MOODY, Darrell	QB	5-11	165	So.	18	Asheboro	Asheboro
*MORROW, Bill	CB	5-10	175	Sr.	22	S. Williamsport	S. Williamsport, Pa.
NICHOLAS, Ed	T	6-4	215	So.	19	Watchung Hills	Plainfield, N. J.
*PEROTTI, John	MG	6-1	200	So.	19	Scottsdale, Pa.	Scottsdale, Pa.
REID, Paul	DB	6-0	175	Jr.	22	Neptune/Phillips Exeter	Avon-by-the-Sea, N. J.
RICHARDS, Mike	T	6-4	250	Jr.	20	Butler	Augusta, Ga.
ROBERSON, Art	CB	5-11	175	So.	20	Cuyahoga Falls/Fork Union	Cuyahoga, Falls O.
ROGERS, David	WB	6-0	200	So.	20	Parkwood	Waxhaw
RUMMAGE, Steve	DE	6-3	190	So.	19	Asheboro	Asheboro
RUSSELL, Rocky	T	5-10	200	So.	20	Patrick Henry	Ashland, Va.
SCHIRIPPA, Dick	QB	6-1	190	So.	20	N. Plainfield	N. Plainfield, N. J.
SMITH, James	HB	5-10	170	So.	19	Mt. Airy	Mt. Airy
*SOLONOSKI, Andy	LB	5-11	200	So.	19	Hazleton	Hazleton, Pa.
*SOKALSKY, Pete	DE	6-1	215	Sr.	22	Dieruff/Frederick Mil.	Allentown, Pa.
SOUTH, Brian	MG	5-11	225	So.	20	Dreher	Columbia, S. C.
*SPANGLER, Lloyd	T	6-0	227	Sr.	22	John Marshall	Richmond, Va.
STARODUB, Rich	T	6-2	205	So.	18	South River	South River, N. J.
THARP, Marvin	S	6-1	210	So.	19	Vineland	Vineland, N. J.
TOPE, Charles	E	6-3	205	So.	20	Aiken	Aiken, S. C.
TRANCHESE, John	S	6-0	172	So.	19	Bayonne	Bayonne, N. J.
VENNIK, Ed	Kicker	6-5	205	So.	19	Princess Anne	Virginia Beach, Va.
VINCICH, Richard	CB	6-0	180	So.	19	Altiuppa	Altiuppa, Pa.
WALRESKI, Art	QB	6-2	205	So.	20	Bassett	Bassett, Va.
WARREN, Gerald	Kicker	6-0	160	Jr.	20	Elizabeth City	Elizabeth City
*WARREN, Steve	T	6-1	215	Sr.	21	Lincolnton	Lincolnton
WATKINS, Ron	FB	6-1	195	Jr.	21	Owen	Black Mountain
WHITLEY, Jack	S	6-1	185	So.	20	Grimsley	Greensboro
WILLIAMS, Bill	MG	6-2	208	So.	19	Washington	Massillon, Ohio
*WILLIAMS, Greg	S	5-11	195	Sr.	20	Danville	Danville, Pa.
WILLIAMSON, Jack	DT	6-3	210	So.	19	S. Hunterdon	Lambertville, N. J.
WORELL, Steve	DE	5-8	160	So.	19	Cave Springs	Ronoke, Va.
YOUNG, Buddy	DE	6-2	195	So.	20	Tazewell	Tazewell, Va.
YOUNT, Gary	DB	6-1	180	Jr.	20	Newton-Conover	Newton

* Denotes Lettermen

THE RED SQUADRED OFFENSE

15 Darrell Moody, QB
16 Jim Donnan, QB
20 Jim Hardin, HB
25 Tony Barchuk, HB
30 David Rodgers, HB
35 Settle Dockery, FB
George Johnston, FB
40 Bobby Hall, FB
50 Carey Metts, C
55 Lou Biega, C
60 Norman Cates, G
62 Allen Hicks, Kicker
64 Flake Campbell, G
70 Dick Chapman, T
72 Rich Starodub, T
73 Steve Warren, T
74 Don Bumgarner, T
80 Mike Joyce, E
81 Kelly Jones, E
82 Ed Vennik, Kicker
84 Harry Martell, E
86 Don Donaldson, E

RED DEFENSE

12 Jim Coman, S
21 John Tranchese, S
23 Art Roberson, CB
31 Pete Bailey, LB
34 Steve Diacont, LB
42 Dickie Idol, CB
44 Paul Reid, DB
45 Gary Yount, DB
46 Jack Whitley, S
51 Bill Ewasky, MG
65 Brian South, MG
67 Bill Williams, MG
69 Andy Solonoski, LB
76 Art Hudson, DT
77 Buddy Young, DT
78 Ron Carpenter, DT
79 Walter Cook, DT
87 Bob Follweiler, DE
89 Jerry Miller, DE

THE WHITE SQUADWHITE OFFENSE

12 Art Waleski, QB
14 Jack Klebe, QB
17 Dick Schirippa, QB
20 Jimmy Lisk, HB
26 Mike Alford, HB
31 Ron Watkins, FB
34 Charles Bowers, FB
41 Leon Mason, HB
43 James Smith, HB
51 John McDuffie, C
52 Gerald Warren, Kicker
60 Don Jordan, G
61 Robby Evans, G
70 Mike Richards, T
72 Marvin Tharp, T
73 Rocky Russell, T
80 Charles Tope, E
82 Don Bullington, E
83 Wayne Lewis, E
84 Dave Canady, E

WHITE DEFENSE

30 Bill Morrow, CB
32 Fred Combs, CB
33 Charles Amato, LB
35 Mike Hilka, LB
36 Art McMahon, DB
44 Ken Wood, CB
45 Richard Vincich, CB
46 Jim Carson, DB
53 Jerry Loftin, LB
54 Carl Harrell, LB
63 Terry Brookshire, MG
65 John Perotti, MG
74 Jack Williamson, DT
76 Trent Holland, DT
77 Dennis Byrd, DT
81 Charles McClure, DE
85 Steve Rummage, DE
86 Benny Lemmons, DE
88 Charles Beam, DE

Some players will not be participating due to injuries which forces them out of contact.

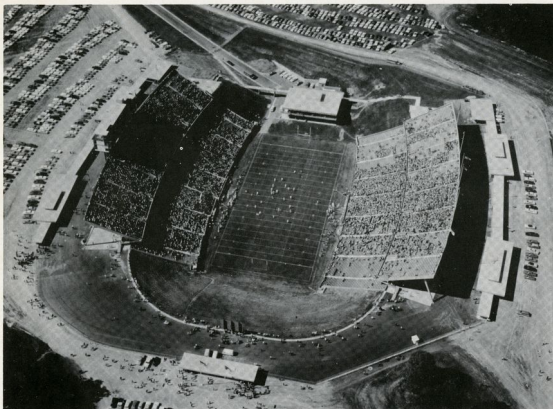

FOLLOW THE 1967 WOLFPACK IN CARTER STADIUM

ORDER 1967 SEASON TICKETS NOW

N. C. STATE UNIVERSITY 1967 FOOTBALL TICKET APPLICATION

NAME _____

ADDRESS _____

Date	Game	Time	Site	Price	No. Tickets	Amount	Sec.	Row	Seat
*SEPT. 16	NORTH CAROLINA	2:00	RALEIGH	5.25					
*SEPT. 16	DUKE vs. WAKE	7:30	RALEIGH	5.25					
SEPT. 23	BUFFALO	1:30	RALEIGH	5.25					
Sept. 30	Fla. State	7:30	Tallahassee	5.00					
Oct. 7	Houston	7:30	Houston	5.00					
Oct. 14	Maryland	1:30	College Park	5.00					
OCT. 21	WAKE FOREST	7:30	RALEIGH	5.25					
**OCT. 28	DUKE	1:30	RALEIGH	5.25					
Nov. 4	Virginia	1:30	Charlottesville	5.00					
Nov. 11	Penn State	1:30	Univ. Park	5.00					
Nov. 18	Clemson	2:00	Clemson	5.00					

For Office Use Only

Postage & Handling .25

* Big Four Day ** Homecoming Total \$ _____

Wolfpack Club Stadium Contributor Lower Upper

Make all checks payable to Coliseum Box Office
Wolfpack Club Members Send Orders to P. O. Box 5657 For Priority